



**Licensing Act 2003
PREMISES LICENCE**

PREMISES LICENCE NO: SABC / PREM / 380

PREMISES LICENSED: Efes Kebab and Burger House
8 Castle Foregate
Shrewsbury
SY1 2DJ

TELEPHONE NUMBER: 01743 368407

**DATES WHERE LICENCE
'S TIME LIMITED:** Not applicable

LATE NIGHT REFRESHMENT:
**LICENSABLE ACTIVITIES
CARRIED OUT:** Sunday to Thursday: 23:00 to 03:00 the following morning
Friday & Saturday: 23:00 to 04:00 the following morning
Bank Holiday's, Christmas & New Year: 23:00 to 04:00 the
following morning

**OPENING HOURS OF
THE PREMISES:** Sunday to Thursday: 16:00 to 03:00 the following morning
Friday & Saturday: 16:00 to 04:00 the following morning
Bank Holiday's, Christmas & New Year: 16:00 to 04:00 the
following morning

**ALCOHOL SALES ON
AND/ OR OFF PREMISES:** Not applicable

**NAME & ADDRESS
OF LICENCE HOLDER:** Dede Mehmet Et

TELEPHONE NUMBER: 

**REGISTERED NUMBER
OF HOLDER (i.e. charity or
company no.)** Not Applicable

NAME & ADDRESS OF DESIGNATED PREMISES SUPERVISOR WHERE ALCOHOL IS SUPPLIED:	Not Applicable
TELEPHONE NUMBER:	Not Applicable
PERSONAL LICENCE NO:	Not applicable
ISSUING AUTHORITY:	Shrewsbury & Atcham Borough Council The Guildhall, Frankwell Quay, Shrewsbury, SY3 8HQ

ANNEX 1

MANDATORY CONDITIONS

Supply of Alcohol

Where a Premises Licence authorises the supply of alcohol, the following conditions are applicable:

No supply of alcohol may be made under the premises licence at a time when there is no designated premises supervisor in respect of the premises licence or at a time when the designated premises supervisor does not hold a personal licence or his/her personal licence is suspended.

Every supply of alcohol under the premises licence must be made or authorised by a person who holds a personal licence.

Door Supervision/Supervisors

Whenever security operatives are employed at licensed premises to carry out any security function they must be licensed by the Security Industry Authority (SIA).

Cinemas

For all premises licences and club premises certificates authorising the exhibition of films, access will be restricted only to those who meet the required age limit in line with any certificate granted by the British Board of Film Classification.

For the admission of children to the exhibition of any film to be restricted in accordance with the recommendations given to films either by a body designated under Section 4 of the Video Recordings Act 1984 – the British Board of Film Classification is the only body so designated.

ANNEX 2

CONDITIONS CONSISTENT WITH OPERATING SCHEDULE

The Prevention of Crime and Disorder

1. There would be CCTV footage, including retained footage for a required period;
2. The exterior of the premises would be lit;
3. Known troublemakers would be prohibited from entering the premises.

Public Safety

1. Emergency signage would be provided within the premises;
2. Only licensed taxis and minicabs would be advertised;
3. All staff would be fully trained and supervised and would wear uniforms;
4. There would be a first aid box on the premises and the premises supervisor would be trained in basic first aid;
5. The premises would have the benefit of fire extinguishers with all staff trained in their use;
6. The premises would be efficiently and responsibly managed.

The Prevention of Public Nuisance

1. Bins would be provided to the premises exterior;
2. The exterior of the premises would be cleared of rubbish after closing time each day.

The Protection of Children from Harm

1. Children would not be permitted in the kitchen or cooking area.

ANNEX 3

CONDITIONS ATTACHED AFTER A HEARING BY THE LICENSING AUTHORITY

1. 2 SIA door supervisors would be on duty at the premises (one of whom should control access at the door) on Friday and Saturday between the hours of 23:00 to 04:00 the following morning;
2. CCTV would be installed at the premises to cover the premises entrance & interior and would be maintained in working order, with recordings kept for 28 days;
3. Sealed drinks containers not to be sold but drinks to be served in paper/plastic cups;
4. Bins provided to the premises exterior would to be emptied as appropriate.

ANNEX 4

PLANS

Drawing number SO3/1106

EXISTING FLOOR PLAN/BLOCK PLAN

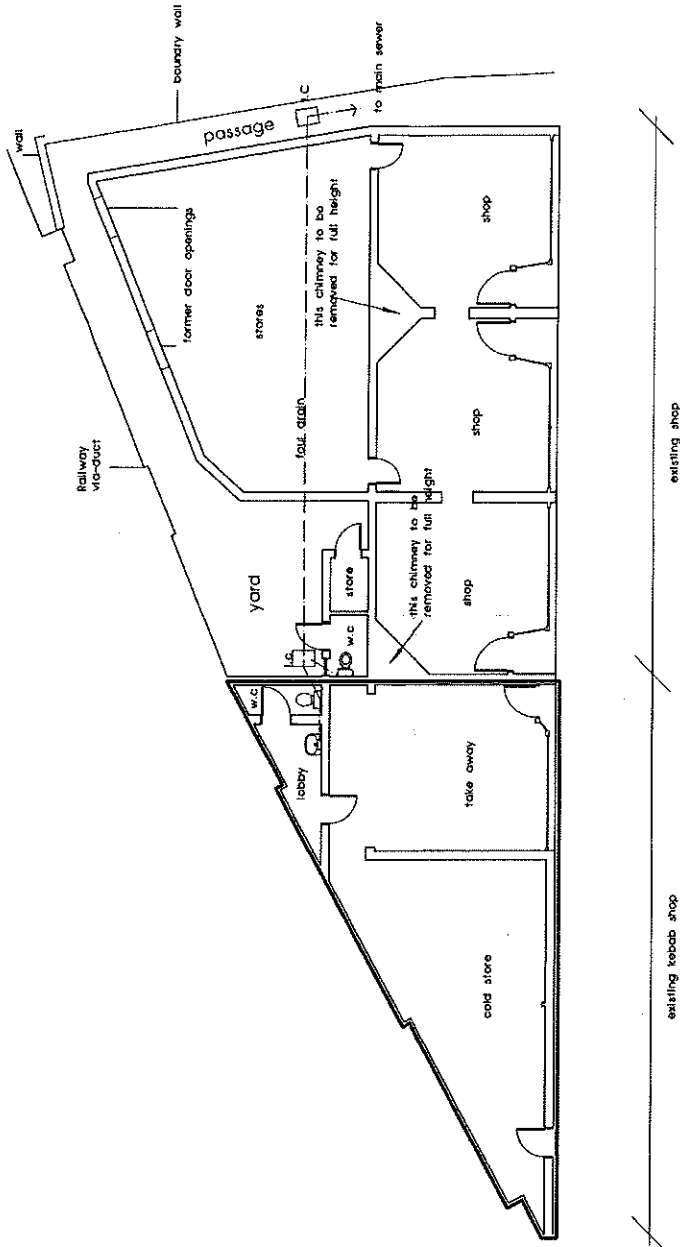

David Owen ASSOCIATES 2A St Mary's Street Waltham Middlesex W19 3JY Tel 0181 663004 Fax 0181 663000	Client Mr Et	Drawing Title Existing Floor Plan	Scale 1:100	Revisions
	Job title SO3/T106	Date Jan 03		

Drig No SO3/T106/2 Rev

All drawings and specifications contained in this document are copyright to David Owen Architectural Services. All dimensions must be checked on site and not scaled from the drawings. All discrepancies must be notified to the Agent immediately.